INTERNATIONAL LABOUR OFFICE

Governing Body

GB.292/PFA/16(Add.)
292nd Session

Geneva, March 2005

Programme, Financial and Administrative Committee **PFA**

SIXTEENTH ITEM ON THE AGENDA

Composition and structure of the staff

Addendum

Please see overleaf a table presenting the senior management structure at 1 March 2005.
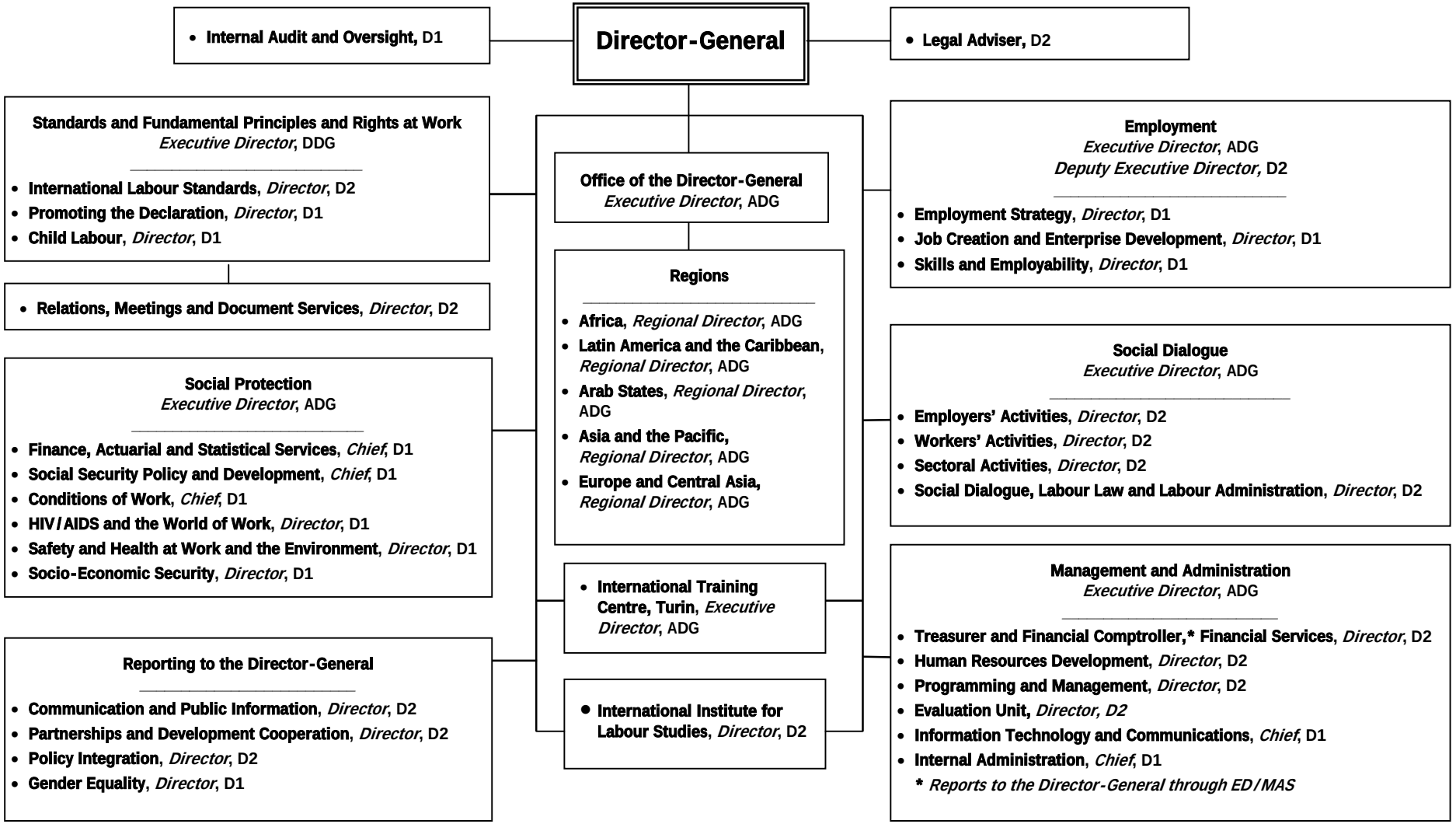
Senior Management Structure at 1 March 2005